

SRI SIDDHARTHA DENTAL COLLEGE AND HOSPITAL
AGALAKOTE, B.H.ROAD, TUMKUR-572107, KARNATAKA.

Recognized by Dental Council of India, NEW DELHI

A Constituent College of Sri Siddhartha Academy of Higher Education (Deemed-to-be-university) Accredited 'A' Grade by NAAC
Phone No: / Fax No: 0816-2275536 Web: www.ssdctumkur.org Email: ssdctumkur@gmail.com

Department of Oral Medicine and Radiology

CIRCULAR

SELF DIRECTED LEARNING: 2017-2018

A self directed learning activity has been scheduled to the final year students during Oral Medicine and Radiology theory class twice a year. Topic and reference material will be provided.

Guidelines for students

1. This will be an independent learning activity.
2. Topic will be provided.
3. Student is expected to search historic and current information about the topic, prepare a report and submit it within two weeks.
4. Students will be provided a priming scientific literature reference.
5. Reference materials for current literature should preferably be articles published in Scopus and Pub med indexed journals.
6. Reference material for historic information can be from textbooks and Wikipedia.
7. Student reports will be discussed individually.



Head of the department

PROF & HEAD
Dept. of Oral Medicine & Radiology
SSDC, Tumkur

SRI SIDDHARTHA DENTAL COLLEGE AND HOSPITAL
AGALAKOTE, B.H.ROAD, TUMKUR-572107, KARNATAKA.

Recognized by Dental Council of India, NEW DELHI

A Constituent College of Sri Siddhartha Academy of Higher Education (Deemed-to-be-university) Accredited 'A' Grade by NAAC
Phone No: / Fax No: 0816-2275536 Web: www.ssdctumkur.org Email: ssdctumkur@gmail.com

Department of Oral Medicine and Radiology

Self directed learning conducted for final year BDS students for the year 2017-2018

Report

Title	Date	Resource person	Total number of participants	Number of participants submitted report
Radiographic features of Ameloblastoma	24/11/2017	Dr Jayadev S	35	30

Priming study material:

1. Ameloblastoma: A clinicoradiographic and histopathologic correlation of 11 cases seen in Goa during 2008-2012. **Nigel R. Figueiredo, Ajit D. Dinkar, Manoj Meena, Sujata Satoskar, and Manisha Khorate.** Contemp Clin Dent. 2014 Apr-Jun; 5(2): 160-165.



Resource person



Head of the Department

PROF & HEAD
Dept. of Oral Medicine & Radiology
SSDC, Tumkur

SRI SIDDHARTHA DENTAL COLLEGE AND HOSPITAL
AGALAKOTE, B.H.ROAD, TUMKUR-572107, KARNATAKA.

Recognized by Dental Council of India, NEW DELHI

A Constituent College of Sri Siddhartha Academy of Higher Education (Deemed-to-be-university) Accredited 'A' Grade by NAAC

Phone No: / Fax No: 0816-2275536

Web: www.ssdctumkur.org

Email: ssdctumkur@gmail.com

Department of Oral Medicine and Radiology

Self-directed learning: 2017-18

Topic: Radiographic features of Ameloblastoma

Date: 24/11/2017

Attendance Sheet

Sl. no	Register number	Name of the student
1	14SD1003	AMULYA.R
2	14SD1036	SIRI.K
3	14SD1037	SWETA SAHANI
4	14SD1006	ASHNA RAMESH
5	14SD1007	ASHVINAA A.P
6	14SD1008	BIBYATHA TALANG
7	14SD1009	BISHAL KUMAR PHUKAN
8	14SD1010	CYNTHIA THOMAS
9	14SD1011	DEVIKA RAJEEV
10	14SD1038	VARSHA S
11	14SD1013	EMMANUEL J GEPRGE
12	14SD1014	ERICA PROCESS SYIEM
13	14SD1015	FINO MEXZHA ZJETLY.F.J
14	14SD1039	VILLASINI A/P RAJAMANY
15	14SD1017	GOWSIKA.N
16	14SD1018	HEMARUBHINI
17	14SD1019	KONISHAVINI
18	14SD1020	LOGADARSHINI
19	14SD1021	MALLIKA.P
20	14SD1022	MANJIL MOUSAM SABANYA
21	14SD1023	MANSIMREN KAUR GILL
22	14SD1024	MOHAMMED NAVAS.P.T
23	14SD1025	NAJMA SHAHIN.U
24	14SD1040	VISHNU PRIYA
25	14SD1027	PRANJELIKA PHUKAN
26	14SD1028	RAJA DURAI.V.R
27	14SD1029	RINU JOSHI
28	14SD1030	RUBAASHINI DEVI
29	14SD1033	SAROJ KUMARI
30	14SD1034	SHARMILA.D

Signature of the HOD
PROF & HEAD
Dept. of Oral Medicine & Radiology
SSDC, Tumkur

SRI SIDDHARTHA DENTAL COLLEGE AND HOSPITAL
AGALAKOTE, B.H.ROAD, TUMKUR-572107, KARNATAKA.

Recognized by Dental Council of India, NEW DELHI
A Constituent College of Sri Siddhartha Academy of Higher Education (Deemed-to-be-university) Accredited 'A' Grade by NAAC
Phone No: / Fax No: 0816-2275536 Web: www.ssdctumkur.org Email: ssdctumkur@gmail.com

Department of Oral Medicine and Radiology

Self directed learning conducted for final year BDS students for the year 2017-2018

Report

Title	Date	Resource person	Total number of participants	Number of participants submitted report
Radiographic features of Osteomyelitis	16/02/2018	Dr S Mahalakshmi	35	30

Priming study material:

1. Radiographic patterns of osteomyelitis in the mandible Plain film/CT correlation

Kazunori Yoshiura DDS, PhD^a Takahiro Hijiya DDS^b Eiichiro Arijii DDS, PhD^c Banna Sa'do DDS,
PhD^b Eiji Nakayama DDS^c Yoshinori Higuchi DDS,
PhD^d Shuro Kubo DDS^e Shigeo Ban DDS^f Shigenobu Kanda DDS, PhD^g

Oral Surgery, Oral Medicine, Oral Pathology Volume 78, Issue 1, July 1994, Pages 116-124

Mehalakshmi S

Resource person

SW

Head of the Department

PROF & HEAD
Dept. of Oral Medicine & Radiology
SSDC, Tumkur

SRI SIDDHARTHA DENTAL COLLEGE AND HOSPITAL
AGALAKOTE, B.H.ROAD, TUMKUR-572107, KARNATAKA.

Recognized by Dental Council of India, NEW DELHI

A Constituent College of Sri Siddhartha Academy of Higher Education (Deemed-to-be-university) Accredited 'A' Grade by NAAC

Phone No: / Fax No: 0816-2275536

Web: www.ssdctumkur.org

Email: ssdctumkur@gmail.com

Department of Oral Medicine and Radiology

Self-directed learning: 2017-18

Topic: Radiographic features of osteomyelitis

Date: 16/02/2018

Attendance Sheet

Sl. no	Register number	Name of the student
1	14SD1003	AMULYA.R
2	14SD1036	SIRI.K
3	14SD1037	SWETA SAHANI
4	14SD1006	ASHNA RAMESH
5	14SD1007	ASHVINAA A.P
6	14SD1008	BIBYATHA TALANG
7	14SD1009	BISHAL KUMAR PHUKAN
8	14SD1010	CYNTHIA THOMAS
9	14SD1011	DEVIKA RAJEEV
10	14SD1038	VARSHA S
11	14SD1013	EMMANUEL J GEPRGE
12	14SD1014	ERICA PROCESS SYIEM
13	14SD1015	FINO MEXZHA ZJETLY.F.J
14	14SD1039	VILLASINI A/P RAJAMANY
15	14SD1017	GOWSIKA.N
16	14SD1018	HEMARUBHINI
17	14SD1019	KONISHAVINI
18	14SD1020	LOGADARSHINI
19	14SD1021	MALLIKA.P
20	14SD1022	MANJIL MOUSAM SABANYA
21	14SD1023	MANSIMREN KAUR GILL
22	14SD1024	MOHAMMED NAVAS.P.T
23	14SD1025	NAJMA SHAHIN.U
24	14SD1040	VISHNU PRIYA
25	14SD1027	PRANJELIKA PHUKAN
26	14SD1028	RAJA DURAI.V.R
27	14SD1029	RINU JOSHI
28	14SD1030	RUBAASHINI DEVI
29	14SD1033	SAROJ KUMARI
30	14SD1034	SHARMILA.D

Signature of the HOD

PROF & HEAD
Dept. of Oral Medicine & Radiology
SSDC, Tumkur

SRI SIDDHARTHA DENTAL COLLEGE AND HOSPITAL

AGALAKOTE, B.H.ROAD, TUMKUR-572107, KARNATAKA.

Recognized by Dental Council of India, NEW DELHI

A Constituent College of Sri Siddhartha Academy of Higher Education (Deemed-to-be-university) Accredited 'A' Grade by NAAC

Phone No: / Fax No: 0816-2275536

Web: www.ssdctumkur.org

Email: ssdctumkur@gmail.com

DEPARTMENT OF ORTHODONTICS

CIRCULAR

Date:20.04.2018

A group discussion is scheduled on 23/04/2018 at 10.am for post graduate students on the topic of "Management of a hyper-divergent case". Resource person for the program is Dr. Madhusudhan V, Reader in Sri Siddhartha Dental College and Hospital. Hereby post graduate students are informed to prepare on the same topic to gain the maximum benefits.

Signature of HOD

Dr. Srinivasa H

Prof. & H.O.D
Department of Orthodontics
Sri Siddhartha Dental College
Tumkur - 572107.



Signature of Principal

Dr. Kashinath

Principal
Sri Siddhartha Dental College
Agalakote, B.H.Road, Tumkur-572107

SRI SIDDHARTHA DENTAL COLLEGE AND HOSPITAL

AGALAKOTE, B.H.ROAD, TUMKUR-572107, KARNATAKA.

Recognized by Dental Council of India, NEW DELHI

A Constituent College of Sri Siddhartha Academy of Higher Education (Deemed-to-be-university) Accredited 'A' Grade by NAAC

Phone No: / Fax No: 0816-2275536

Web: www.ssdctumkur.org

Email: ssdctumkur@gmail.com

DEPARTMENT OF ORTHODONTICS

Group Discussion /Microteaching /SDL 2017-2018

Management of a Hyper divergent case

Management of mutilated malocclusion group discussion was undertaken dated 23/04/2018 among post graduate students of the department. Moderator for group discussion was Dr. Madhusudhan V.

Patients presenting hyper divergent retrognathic phenotype demand complex orthodontic treatments. Etiologically, such phenotype mainly combines the vertical facial genotype with an inadequate mandibular posture. Such patients present three mandatory morphologic-functional features: a) deficient ratio between posterior and anterior facial heights, provoking a long and convex facial profile; b) deficient masticatory function, with weaker bite force when compared to normal and hypo divergent subjects and c) narrower dental arches, especially the maxillary one, with tendency of posterior cross bite occurrence. Oral breathing is another environmental factor involved in the development of facial hyper divergence, which evidence of cause-effect has been presented in primates. Facial hyper divergence has been related to clinical scenarios as enlarged adenoids, allergic rhinitis, enlarged tonsils, and obstructive sleep apnea. Eating habits and consequently muscle strength are environmental factors also related to facial hyper divergence.

Many therapeutic protocols have been presented for hyperdivergent retrognathic patients, for example: high-pull headgears, dental extractions, posterior bite-blocks and vertical-pull chin cup and orthodontic-surgical approaches which was explained by Dr. Madhusudhan V to the students.

Students had discussion and benefited with

- Etiology of development of hyper divergent malocclusion
- Various treatment protocols for the treatment of hyper divergent case.



Signature of In-charge staff

Prof. & H.O.D

Department of Orthodontics
Sri Siddhartha Dental College
Tumkur - 572107.



Signature of Principal

Principal

Sri Siddhartha Dental College
Agalakote, B.H.Road, Tumkur-572107

SRI SIDDHARTHA DENTAL COLLEGE AND HOSPITAL

AGALAKOTE, B.H. ROAD, TUMKUR-572107, KARNATAKA.

Recognized by Dental Council of India, NEW DELHI

A Constituent College of Sri Siddhartha Academy of Higher Education (Deemed-to-be-university) Accredited 'A' Grade by NAAC

Phone No: / Fax No: 0816-2275536

Web: www.ssdctumkur.org

Email: ssdctumkur@gmail.com

Department of Orthodontics

Attendance Sheet

23/04/2018	Management of a Hyper divergent case	05
------------	--------------------------------------	----

Sl.No.	Student Name	Register numbers
1.	Dr. Mayank	18SEO801
2.	Dr. Chethan	16SEO802
3.	Dr. Tobin Thomas	16SEO802
4.	Dr. Swaroop	18SEO802
5.	Dr. Jibin	17SEO801

Signature

Prof & HOD

Prof. & H.O.D

Department of Orthodontics
Sri Siddhartha Dental College
Tumkur - 572107.



Signature

Principal

SRI SIDDHARTHA DENTAL COLLEGE AND HOSPITAL

AGALAKOTE, B.H.ROAD, TUMKUR-572107, KARNATAKA.

Recognized by Dental Council of India, NEW DELHI

A Constituent College of Sri Siddhartha Academy of Higher Education (Deemed-to-be-university) Accredited 'A' Grade by NAAC

Phone No: / Fax No: 0816-2275536

Web: www.ssdtumkur.org

Email: ssdtumkur@gmail.com

FEEDBACK FORM: GROUP DISCUSSION

Please Circle the answer which most closely corresponds to your views about each statement

Department: Department of Orthodontics

Title: Management of a Hyper divergent case

1. Institution conducting programmes to enhance the competency of faculty and students
b) Strongly agree b) Agree c) Disagree d) Strongly Disagree
2. Applicability / relevance and learning values in terms of skills, concept and knowledge of the program
b) Strongly agree b) Agree c) Disagree d) Strongly Disagree
3. How periodically you need these programmes to be conducted
b) Monthly b) Quarterly c) Half yearly d) Yearly
4. These programmes are helping you to update recent trends
a) Strongly agree b) Agree c) Disagree d) Strongly Disagree
5. Overall how would you like to rate the programme;
a) Poor b) Average c) Good d) Very good e) Excellent

Suggestions (if any): no suggestion

Thank you for your valuable feedback....

SRI SIDDHARTHA DENTAL COLLEGE AND HOSPITAL

AGALAKOTE, B.H.ROAD, TUMKUR-572107, KARNATAKA.

Recognized by Dental Council of India, NEW DELHI

A Constituent College of Sri Siddhartha Academy of Higher Education (Deemed-to-be-university) Accredited 'A' Grade by NAAC

Phone No: / Fax No: 0816-2275536

Web: www.ssdctumkur.org

Email: ssdctumkur@gmail.com

DEPARTMENT OF ORTHODONTICS

CIRCULAR

Date:07.12.2017

A group discussion is scheduled on 12/12/2017 at 10.am for post graduate students on the topic of "Management of mutilated malocclusion". Resource person for the program is Dr. Prasanna T R, Reader in Sri Siddhartha Dental College and Hospital. Hereby post graduate students are informed to prepare on the same topic to gain the maximum benefits.

Signature of HOD

Dr. Srinivasa H
Prof. & H.O.D

Department of Orthodontics
Sri Siddhartha Dental College
Tumkur - 572107.



Signature of Principal

Dr. Kashinath

Principal
Sri Siddhartha Dental College
Tumkur - 572107.

SRI SIDDHARTHA DENTAL COLLEGE AND HOSPITAL

AGALAKOTE, B.H.ROAD, TUMKUR-572107, KARNATAKA.

Recognized by Dental Council of India, NEW DELHI

A Constituent College of Sri Siddhartha Academy of Higher Education (Deemed-to-be-university) Accredited 'A' Grade by NAAC

Phone No: / Fax No: 0816-2275536

Web: www.ssdctumkur.org

Email: ssdctumkur@gmail.com

DEPARTMENT OF ORTHODONTICS

Group Discussion /Microteaching /SDL 2017-2018

Management of mutilated malocclusion

Management of mutilated malocclusion group discussion was undertaken dated 12/12/2017 among post graduate students of the department. Moderator for group discussion was Dr. Prasanna T R.

A female patient aged 35 years reported with mutilated occlusion with mid line shift, aggravation of skeletal Class II with posterior cross bite on patient's right side. This was a case of Skeletal Class II Div 1 malocclusion which had been treated previously by other operator with extraction of all 1st premolars except in upper right quadrant. On group discussion and multidisciplinary approach was discussed for that particular case was discussed with fixed functional therapy.

Students had discussion and benefited with

- How to manage mutilated case
- Different approaches to treat mutilated case
- Multidisciplinary approach to treat a case.

Signature of In-charge staff

Prof. & H.O.D
Department of Orthodontics
Sri Siddhartha Dental College,
Tumkur - 572107.



Signature of Principal

Principal
Sri Siddhartha Dental College
Agalakote, B.H.Road, Tumkur-572107

SRI SIDDHARTHA DENTAL COLLEGE AND HOSPITAL

AGALAKOTE, B.H. ROAD, TUMKUR-572107, KARNATAKA.

Recognized by Dental Council of India, NEW DELHI

A Constituent College of Sri Siddhartha Academy of Higher Education (Deemed-to-be-university) Accredited 'A' Grade by NAAC

Phone No: / Fax No: 0816-2275536

Web: www.ssdctumkur.org

Email: ssdctumkur@gmail.com

Department of Orthodontics

Attendance Sheet

12/12/2017	Management of mutilated malocclusion	05
------------	--------------------------------------	----

Sl.No.	Student Name	Register numbers
1.	Dr. Mayank	18SEO801
2.	Dr. Chethan	16SEO802
3.	Dr. Tobin Thomas	16SEO802
4.	Dr. Swaroop	18SEO802
5.	Dr. Jibin	17SEO801

K.N. Debnath

[Signature]
Signature
Prof & HOD

Prof. & H.O.D

Department of Orthodontics
Sri Siddhartha Dental College
Tumkur - 572107.

[Signature]
Signature
Principal

Principal

Sri Siddhartha Dental College
Agalakote, B.H.Road, Tumkur-572107

SRI SIDDHARTHA DENTAL COLLEGE AND HOSPITAL

AGALAKOTE, B.H.ROAD, TUMKUR-572107, KARNATAKA.

Recognized by Dental Council of India, NEW DELHI

A Constituent College of Sri Siddhartha Academy of Higher Education (Deemed-to-be-university) Accredited 'A' Grade by NAAC

Phone No: / Fax No: 0816-2275536

Web: www.ssdctumkur.org

Email: ssdctumkur@gmail.com

FEEDBACK FORM: GROUP DISCUSSION

Please Circle the answer which most closely corresponds to your views about each statement

Department: Department of Orthodontics

Title: Management of mutilated malocclusion

1. Institution conducting programmes to enhance the competency of faculty and students
a) Strongly agree b) Agree c) Disagree d) Strongly Disagree
2. Applicability / relevance and learning values in terms of skills, concept and knowledge of the program
a) Strongly agree b) Agree c) Disagree d) Strongly Disagree
3. How periodically you need these programmes to be conducted
a) Monthly b) Quarterly c) Half yearly d) Yearly
4. These programmes are helping you to update recent trends
a) Strongly agree b) Agree c) Disagree d) Strongly Disagree
5. Overall how would you like to rate the programme;
a) Poor b) Average c) Good d) Very good e) Excellent

Suggestions (if any): *no suggestions*

Thank you for your valuable feedback....

SRI SIDDHARTHA DENTAL COLLEGE AND HOSPITAL

AGALAKOTE, B.H.ROAD, TUMKUR-572107, KARNATAKA.

Recognized by Dental Council of India, NEW DELHI

A Constituent College of Sri Siddhartha Academy of Higher Education (Deemed-to-be-university) Accredited 'A' Grade by NAAC

Phone No: / Fax No: 0816-2275536

Web: www.ssdctumkur.org

Email: ssdctumkur@gmail.com

SRI SIDDHARTHA DENTAL COLLEGE, TUMKUR-7

Department of Oral Pathology & Microbiology

GROUP DISCUSSION/ MICRO-TEACHING

TOPIC: Skin lesions-oral pathology slides

Date: 26/5/17

Target population: UG Students- III BDS

Staff in-charge: Dr. Kokila G

Group teaching consisting of 5 students per group was carried out to enhance student-teacher interaction and clarify student doubts at individual level. Characteristic features in a slide were selected and photographed using research microscope and slides were discussed among students.

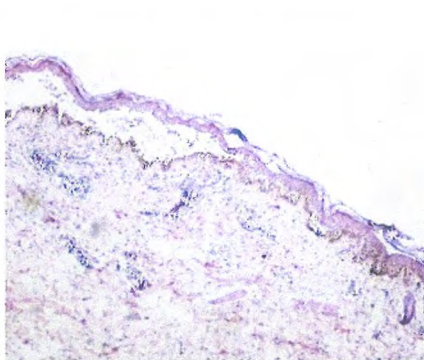

PEMPHIGUS

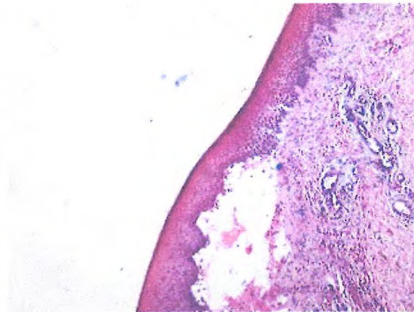

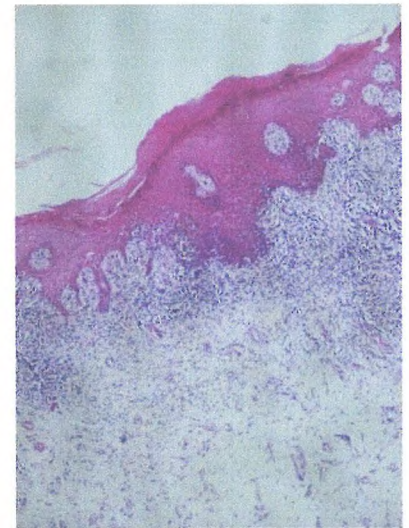

PEMPHIGOID



ORAL LICHEN PLANUS

Signature of in-charge staff

Chairperson, IQAG,
Sri Siddhartha Dental College,
TUMKUR.

Signature of HOD
PROP., & H.O. D.,
Dept. of Oral Pathology & Microbiology,
Sri Siddhartha Dental College,
Agalakote, B.H. Road, Tumkur - 572107

SRI SIDDHARTHA DENTAL COLLEGE AND HOSPITAL

AGALAKOTE, B.H.ROAD, TUMKUR-572107, KARNATAKA.

Recognized by Dental Council of India, NEW DELHI

A Constituent College of Sri Siddhartha Academy of Higher Education (Deemed-to-be-university) Accredited 'A' Grade by NAAC

Phone No: / Fax No: 0816-2275536

Web: www.ssdetumkur.org

Email: ssdetumkur@gmail.com

SRI SIDDHARTHA DENTAL COLLEGE, TUMKUR

DEPARTMENT OF ORAL PATHOLOGY & MICROBIOLOGY

GROUP DISCUSSION/ MICRO-TEACHING/SDL

Skin lesions-oral pathology slides- 26/5/17

ATTENDANCE

Sl.no	REG NO	STUDENT NAME
1	14SD1003	AMULYA.R
2	14SD1005	ARCHANAMBIKA.K.S
3	14SD1006	ASHNA RAMESH
4	14SD1007	ASHVINAA A.P
5	14SD1009	BISHAL KUMAR PHUKAN

SRI SIDDHARTHA DENTAL COLLEGE AND HOSPITAL

AGALAKOTE, B.H.ROAD, TUMKUR-572107, KARNATAKA.

Recognized by Dental Council of India, NEW DELHI

A Constituent College of Sri Siddhartha Academy of Higher Education (Deemed-to-be-university) Accredited 'A' Grade by NAAC

Phone No: / Fax No: 0816-2275536

Web: www.ssdtumkur.org

Email: ssdtumkur@gmail.com

FEEDBACK FORM- GROUP DISCUSSION/ MICROTEACHING/SDL

Rating values:

a) Poor =1 b) Average=2 c) Good=3 d) Very good =4 e) Excellent=5

Please Circle the answer which most closely corresponds to your views about each statement

4. Department: *oral pathology*

5. Topic: *skin lesion oral pathology slides*

6. How well this method of teaching helped in terms of following statements

Sl. No.	Courses	EXCELLENT	VERY GOOD	GOOD	AVERAGE	POOR
1	Learning value (in terms of skills, concepts, knowledge, analytical abilities, broadening perspectives)	✓				
2	Applicability or relevance to subject	✓				
3	Depth and pace of the course content		✓			
4	Teaching method used		✓			
5	Overall rating	✓				

Any suggestions:

Thank you for your valuable feedback...

SRI SIDDHARTHA DENTAL COLLEGE AND HOSPITAL

AGALAKOTE, B.H.ROAD, TUMKUR-572107, KARNATAKA.

Recognized by Dental Council of India, NEW DELHI

A Constituent College of Sri Siddhartha Academy of Higher Education (Deemed-to-be-university) Accredited 'A' Grade by NAAC

Phone No: / Fax No: 0816-2275536

Web: www.ssdctumkur.org

Email: ssdctumkur@gmail.com

SRI SIDDHARTHA DENTAL COLLEGE, TUMKUR-7

Department of Oral Pathology & Microbiology

GROUP DISCUSSION/ MICRO-TEACHING

TOPIC: Mixed dentition cast

Date: ~~08-08~~ 2017

Target population: UG Students- IBDS

Staff in-charge: Dr. Laxmidevi B.L

Group teaching consisting of 3-5 students per group was carried out to enhance student-teacher interaction and clarify student doubts at individual level. Characteristic and identification features in Dental anatomy specimens & casts were discussed among students.



Signature of in-charge staff

Chairperson, IQAC,
Sri Siddhartha Dental College,
TUMKUR.

Signature of HOD
PROF., & H.O.D.
Dept., Of Oral Pathology & Microbiology
Sri Siddhartha Dental College
Agalakote, B.H. Road, Tumkur - 572107

SRI SIDDHARTHA DENTAL COLLEGE AND HOSPITAL

AGALAKOTE, B.H.ROAD, TUMKUR-572107, KARNATAKA.

Recognized by Dental Council of India, NEW DELHI

A Constituent College of Sri Siddhartha Academy of Higher Education (Deemed-to-be-university) Accredited 'A' Grade by NAAC

Phone No: / Fax No: 0816-2275536

Web: www.ssdctumkur.org

Email: ssdctumkur@gmail.com

SRI SIDDHARTHA DENTAL COLLEGE, TUMKUR

DEPARTMENT OF ORAL PATHOLOGY & MICROBIOLOGY

GROUP DISCUSSION/ MICRO-TEACHING/SDL

MIXED DENTITION CASTS -04-08-2017

ATTENDANCE

Sl No	University Reg. No	Name of the student
1	17SD1007	SANGAMITHRA.N
2	17SD1008	R. MEGHANA
3	17SD1009	HARISANKAR
4	17SD1010	SHREYA.H.S
5	17SD1011	SRUTHI.G
6	17SD1012	HARSHITHA.M.R
7	17SD1013	S.SUSHMA

SRI SIDDHARTHA DENTAL COLLEGE AND HOSPITAL

AGALAKOTE, B.H.ROAD, TUMKUR-572107, KARNATAKA.

Recognized by Dental Council of India, NEW DELHI

A Constituent College of Sri Siddhartha Academy of Higher Education (Deemed-to-be-university) Accredited 'A' Grade by NAAC

Phone No: / Fax No: 0816-2275336

Web: www.ssdctumkur.org

Email: ssdctumkur@gmail.com

FEEDBACK FORM- GROUP DISCUSSION/ MICROTACHING/SDL

Rating values:

a) Poor =1 b) Average=2 c) Good=3 d) Very good =4 e) Excellent=5

Please Circle the answer which most closely corresponds to your views about each statement

4. Department: *oral pathology*

5. Topic: *mixed dentition cut*

6. How well this method of teaching helped in terms of following statements

Sl. No.	Courses	EXCELLENT	VERY GOOD	GOOD	AVERAGE	POOR
1.	Learning value (in terms of skills, concepts, knowledge, analytical abilities, broadening perspectives)	<input checked="" type="checkbox"/>	<input type="checkbox"/>	<input type="checkbox"/>	<input type="checkbox"/>	<input type="checkbox"/>
2.	Applicability or relevance to subject	<input type="checkbox"/>	<input checked="" type="checkbox"/>	<input type="checkbox"/>	<input type="checkbox"/>	<input type="checkbox"/>
3.	Depth and pace of the course content	<input checked="" type="checkbox"/>	<input type="checkbox"/>	<input type="checkbox"/>	<input type="checkbox"/>	<input type="checkbox"/>
4.	Teaching method used	<input type="checkbox"/>	<input checked="" type="checkbox"/>	<input type="checkbox"/>	<input type="checkbox"/>	<input type="checkbox"/>
5.	Overall rating	<input checked="" type="checkbox"/>	<input type="checkbox"/>	<input type="checkbox"/>	<input type="checkbox"/>	<input type="checkbox"/>

Any suggestions:

Thank you for your valuable feedback...

SRI SIDDHARTHA DENTAL COLLEGE AND HOSPITAL

AGALAKOTE, B.H.ROAD, TUMKUR-572107, KARNATAKA.

Recognized by Dental Council of India, NEW DELHI

A Constituent College of Sri Siddhartha Academy of Higher Education (Deemed-to-be-university) Accredited 'A' Grade by NAAC

Phone No: / Fax No: 0816-2275536

Web: www.ssdctumkur.org

Email: ssdctumkur@gmail.com

SRI SIDDHARTHA DENTAL COLLEGE, TUMKUR-7

Department of Oral Pathology & Microbiology

GROUP DISCUSSION/ MICRO-TEACHING

TOPIC: Dentin

Date: 7/8/17

Target population: UG Students- IBDS

Staff in-charge: Dr. Likhitha

Group teaching consisting of 3-5 students per group was carried out to enhance student-teacher interaction and clarify student doubts at individual level. Characteristic features in a slide were selected and photographed using research microscope and slides were discussed among students.

Dead tracts



Dentino-enamel junction

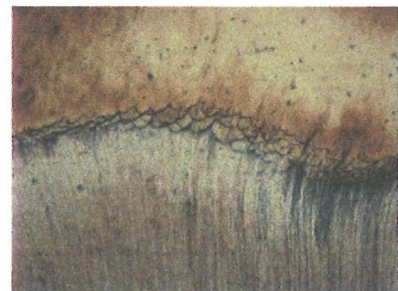

C/S of Dentinal tubules

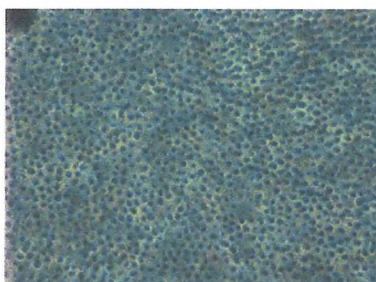

Interglobular dentin

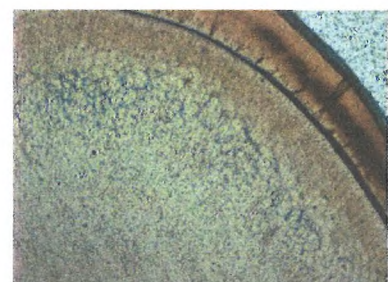

Signature of in-charge staff

Likhitha

K.N. Ashwath

Chairperson, IQAC,
Sri Siddhartha Dental College
TUMKUR.

Signature of HOD

[Signature]

PROF. B. P. G. D.
Dept. of Oral Pathology & Microbiology
Sri Siddhartha Dental College
Agalakote B.H. Road, Tumkur-572107

SRI SIDDHARTHA DENTAL COLLEGE AND HOSPITAL

AGALAKOTE, B.H.ROAD, TUMKUR-572107, KARNATAKA.

Recognized by Dental Council of India, NEW DELHI

A Constituent College of Sri Siddhartha Academy of Higher Education (Deemed-to-be-university) Accredited 'A' Grade by NAAC
Phone No: / Fax No: 0816-2275536 Web: www.ssdetumkur.org Email: ssdetumkur@gmail.com

SRI SIDDHARTHA DENTAL COLLEGE, TUMKUR

DEPARTMENT OF ORAL PATHOLOGY & MICROBIOLOGY

GROUP DISCUSSION/ MICRO-TEACHING/SDL

Dentin-oral histology slides- 3/4/17

ATTENDANCE

Sl No	University Reg. No	Name of the student
1	17SD1001	ARYAKRISHNAN.D
2	17SD1002	AAYUSHI BUDHRAM BAREWAR
3	17SD1003	BHUSHAN ANKUSH GAIKWAD
4	17SD1004	HARSHITHA.D
5	17SD1005	IFFAT SHARIF

SRI SIDDHARTHA DENTAL COLLEGE AND HOSPITAL

AGALAKOTE, B.H.ROAD, TUMKUR-572107, KARNATAKA.

Recognized by Dental Council of India. NEW DELHI

A Constituent College of Sri Siddhartha Academy of Higher Education (Deemed-to-be-university) Accredited 'A' Grade by NAAC

Phone No: / Fax No: 0816-2275536

Web: www.ssdctumkur.org

Email: ssdctumkur@gmail.com

FEEDBACK FORM- GROUP DISCUSSION/ MICROTEACHING/SDL

Rating values:

a) Poor =1 b) Average=2 c) Good=3 d) Very good =4 e) Excellent=5

Please Circle the answer which most closely corresponds to your views about each statement

4. Department: *oral pathology*

5. Topic: *Benign*

6. How well this method of teaching helped in terms of following statements

Sl. No.	Courses	EXCELLENT	VERY GOOD	GOOD	AVERAGE	POOR
1.	Learning value (in terms of skills, concepts, knowledge, analytical abilities, broadening perspectives)	<input checked="" type="checkbox"/>	<input type="checkbox"/>	<input type="checkbox"/>	<input type="checkbox"/>	<input type="checkbox"/>
2.	Applicability or relevance to subject	<input type="checkbox"/>	<input checked="" type="checkbox"/>	<input type="checkbox"/>	<input type="checkbox"/>	<input type="checkbox"/>
3.	Depth and pace of the course content	<input checked="" type="checkbox"/>	<input type="checkbox"/>	<input type="checkbox"/>	<input type="checkbox"/>	<input type="checkbox"/>
4.	Teaching method used	<input checked="" type="checkbox"/>	<input type="checkbox"/>	<input type="checkbox"/>	<input type="checkbox"/>	<input type="checkbox"/>
5.	Overall rating	<input type="checkbox"/>	<input checked="" type="checkbox"/>	<input type="checkbox"/>	<input type="checkbox"/>	<input type="checkbox"/>

Any suggestions:

Thank you for your valuable feedback...

SRI SIDDHARTHA DENTAL COLLEGE AND HOSPITAL

Agalakote, B.H.Road, Tumkur – 572 107. KARNATAKA, INDIA.

Recognized by Dental Council of India, New Delhi

A constituent College of Sri Siddhartha Academy of Higher Education (Deemed-to-be-university) Accredited 'A' Grade by NAAC

Ph. 0816- 2275516 Fax: 0816-2275510 website: sahetumkur.ac.in email: iqac@sahe.in

REPORT

A group discussion was conducted on the following topics in the department of Pedodontics and Preventive dentistry on 27/04/2018. Interns and post graduates were participated and benefited by this program.

Resource person: Dr.Kiran NK, Reader, Department of Pedodontics and Preventive dentistry, SSDC, Tumkur.

Topic:

1. Effects of intra oral fluoride lozenges
2. SDF as a preventive tool

HOD

DEPARTMENT OF PEDODOTICS AND PREVENTIVE DENTISTRY

Dept. Of Pedodontics
Sri Siddhartha Dental College
Agalakote, B.H.Road, Tumkur-572107

PRINCIPAL

Principal
Sri Siddhartha Dental College
Agalakote, B.H.Road, Tumkur-572107

SRI SIDDHARTHA DENTAL COLLEGE AND HOSPITAL

Agalakote, B.H.Road, Tumkur - 572 107. KARNATAKA, INDIA.

Recognized by Dental Council of India, New Delhi

A constituent College of Sri Siddhartha Academy of Higher Education (Deemed-to-be-university) Accredited 'A' Grade by NAAC

Ph. 0816- 2275516 Fax: 0816-2275510 website: sahetumkur.ac.in email: iqac@sahe.in

DEPARTMENT OF PEDODONTICS AND PREVENTIVE DENTISTRY

LIST OF ATTENDEES

13SD1003	AKHILA CHRISTY PAULOSE
13SD1004	ALPHA MARY MATHEW
13SD1008	AYANA DINACHANDRAN
13SD1009	BAWANPYNHUNLANG D
13SD1010	CHARU SONIA
13SD1013	DARSHINI KUMARSWAMY
13SD1014	DURGA NANTHINE
13SD1017	HAMSA P KALMADY
13SD1018	JESWIN JOHN JESEPH
13SD1030	R.M. TEJASWINI
13SD1031	SASIKUMAR
13SD1032	SEERAM VENKATA SURYA LAKSHMI AISHWARYA
13SD1020	KAUCEELYAAH
13SD1021	MANJOO MAITHILI GANESAN
12SD1019	MOIORANGMAYUM GEETA DEVI
12SD1020	NASWEEF ABDUL NAZAR
13SD1003	AKHILA CHRISTY PAULOSE
12SD1004	ANGELINE MARY WILSON
12SD1007	AWANISH UPADHYAY
12SD1008	SOIBAM BIJENTIMALA
18SEA801	Dr. SUBA RANJANA B
18SEA802	Dr. TANUJA P
17SEA801	Dr. DHANYA JOHN
17SEA802	Dr. LAKSHMI PRIYA A
16SEA801	Dr.MEGHA
16SEA802	Dr. NEETHU

HOD

DEPARTMENT OF PEDODOTICS AND PREVENTIVE DENTISTRY

PRINCIPAL

Principal OAC,
Sri Siddhartha Dental College
Agalakote, B.H.Road, Tumkur-572107